

# WALLPIECES THAT ARE EFFORTLESSLY BEAUTIFUL





**CADILA**  
effortlessly beautiful

# CADILA

---

**stylish and  
attractive**





**Cadila Plates - Module Dimensions in mm :**

1M & 2M (88 x 87) • 3M (118 x 87) • 4M (146 x 87) • 6M (220 x 87)  
8M SQ. (146 x 152) • 8M H (261 x 87) • 12M (225 x 150) • 18M (225 x 225)

# CADILA PLUS

---

**sleek and minimal**



Pristine white finishes of Cadila Plus wallpieces seamlessly blend in your spaces and perfectly energizes with traditional as well as contemporary interiors.

**Cadila Plus Plates - Module Dimensions in mm :**

1M & 2M (95 x 90) • 3M (118 x 90) • 4M (151 x 90)  
6M (220 x 90) • 8M SQ. (151 x 158) • 8M H (262 x 90)  
10M (320 x 90) • 12M (220 x 158) • 6M (262 x 158)  
18M (220 x 220)



**6A Switches** WITH  
LSI  
MARK



Code	Item Description	Mod.	Rate ₹	Pkg.	Std.Pkg.
5001	6A 1 Way Switch	1M	61.00	20	1200
5002	6A 2 Way Switch	1M	86.00	20	1200
5003	6A Bell Push Switch	1M	86.00	20	1200
5004	6A 1 Way Switch with Indicator	1M	94.00	20	1200
5005	6A Bell Push Switch with Indicator	1M	111.00	20	1200
5006	6A 1 Way Switch	2M	109.00	10	-
5007	6A 2 Way Switch	2M	120.00	10	-
5008	6A Bell Push Switch	2M	117.00	10	-
5009	6A 1 Way Switch with Indicator	2M	124.00	10	-
5010	6A Bell Push Switch with Indicator	2M	132.00	10	-



**16A Switches / 32A D.P. Switch** WITH  
LSI  
MARK



Code	Item Description	Mod.	Rate ₹	Pkg.	Std.Pkg.
5051	16A 1 Way Switch	1M	102.00	20	1200
5052	16A 1 Way Switch with Indicator	1M	128.00	20	1200
5053	16A 2 Way Switch	1M	133.00	20	1200
5054	16A 1 Way Switch	2M	141.00	10	-
5055	16A 1 Way Switch with Indicator	2M	162.00	10	-
5056	16A 2 Way Switch	2M	168.00	10	-
5082	32A D.P. Switch with Indicator	2M	331.00	10	-



## 6A & 16A Sockets

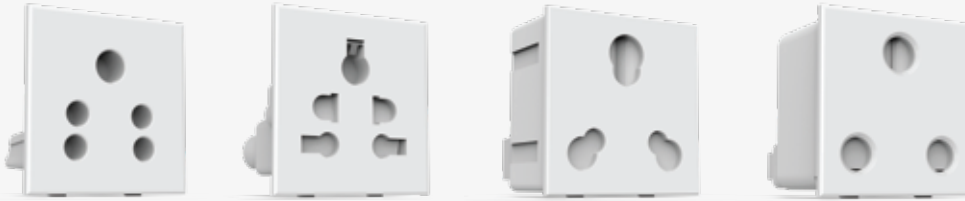

5023

5013

5057

5067

Code	Item Description	Mod.	Rate ₹	Pkg.	Std.Pkg.
5020	Neon Indicator	1M	70.00	20	1200
5011	6A 2 Pin Socket	1M	85.00	20	1200
5023	6A 2 In 1 Socket	2M	90.00	20	800
5013	6A & 13A Uni. Socket with Shutter	2M	131.00	10	800
5057	6A & 16A Socket with Shutter	2M	174.00	10	800
5067	25A 3 Pin Socket	2M	243.00	10	800
5059	6A 3 Pin Socket With Shutter	2M	121.00	10	800



## Blanking Plate / T.V. Socket / Telephone Socket



5036

5038

5014

5022

5028

5030

Code	Item Description	Mod.	Rate ₹	Pkg.	Std.Pkg.
5036	Blanking Plate	1M	33.00	100	4000
5038	Cord Outlet with Grip	1M	88.00	20	-
5014	T.V. Socket Single Outlet	1M	102.00	20	-
5022	Speaker Outlet	1M	134.00	20	-
5028	Telephone Jack 2 Line Terminal	1M	109.00	20	-
5030	Telephone Jack 4 Line Terminal	1M	174.00	20	-

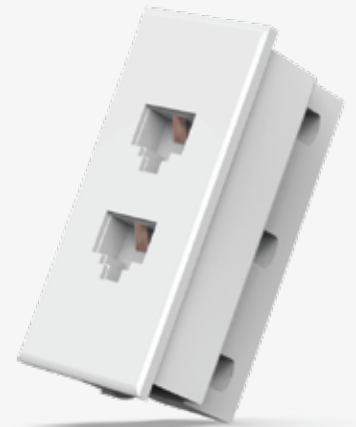



### ■ Dimmers / Fan Regulators



5071

5072

5074

5075



Code	Item Description	Mod.	Rate ₹	Pkg.	Std.Pkg.
5071	Dimmer 400w	1M	298.00	10	600
5072	Dimmer 400w	2M	375.00	10	400
5074	4 Step Regulator For Fan (Full Rot.)	1M	438.00	10	600
5075	5 Step Regulator For Fan (Full Rot.)	2M	477.00	10	400

### ■ Voice & Data Comm. / Bell Indicator / Buzzer / Shaver Socket Night Lamp / Foot Light

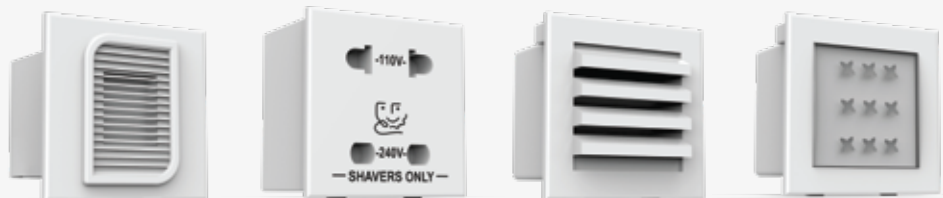

5017

5048

5089

5090



Code	Item Description	Mod.	Rate ₹	Pkg.	Std.Pkg.
5064	Cat 5 Modem Jack with Shutter	1M	640.00	10	-
5065	Cat 6 Modem Jack with Shutter	1M	844.00	10	-
5066	RJ-45 Modem Jack with Shutter	2M	277.00	10	-
5018	Bell Indicator	1M	307.00	10	-
5016	220V Buzzer	2M	173.00	10	-
5017	Bulbul Bell With Indicator	2M	317.00	10	-
5048	Shaver Unit ( 110V - 240V ) Socket	2M	465.00	05	-
5089	Foot Light with LED	2M	352.00	10	-
5090	Night Lamp with LED	2M	352.00	10	-

## Hotel & Hospitality Range



5045

5046

Code	Item Description	Mod.	Rate ₹	Pkg.	Std.Pkg.
5045	32A. Time Delay S.P. Electronic Switch with P.C. Key Tag (60 Seconds Time Delay)	1M	2323.00	05	-
5046	32A. D.P. Energy Saving Key Tag	2M	556.00	05	-
5047	Only Key Tag	1M	124.00	10	-
5050	Room Service Swi. & Bell Push Unit Consist of		710.00	01	-
	A) Inside Room :				
	(1) 1-Switch 'Do Not Disturb'	1M			
	(2) 1-Switch 'Clean My Room'	1M			
	B) Out Side Room :				
	(1) 1-Bell Push Switch with Indicator	2M			
	(2) 'Do Not Disturb' & 'Clean My Room' Ind.	1M			
	(3) 3 Module Plate (White)				



## 25A Switch / Motor Starter / MTS Switches



5094

DP-5095

Code	Item Description	Mod.	Rate ₹	Pkg.	Std.Pkg.
5025	25A 1 Way Switch (Heavy Duty)	1M	248.00	10	-
5069	25A Motor Starter Switch	2M	521.00	10	400
5091	06A MTS Switch Single Pole	1M	337.00	10	400
5092	10A MTS Switch Single Pole	1M	337.00	10	400
5093	16A MTS Switch Single Pole	1M	337.00	10	400
5094	20A MTS Switch Single Pole	1M	337.00	10	400
5095	25A MTS Switch Single Pole	1M	337.00	10	400
5096	32A MTS Switch Single Pole	1M	337.00	10	400
DP-5093	16A MTS Switch Double Pole	2M	645.00	10	300
DP-5094	20A MTS Switch Double Pole	2M	645.00	10	300
DP-5095	25A MTS Switch Double Pole	2M	645.00	10	300
DP-5096	32A MTS Switch Double Pole	2M	645.00	10	300



## Cadila Plates

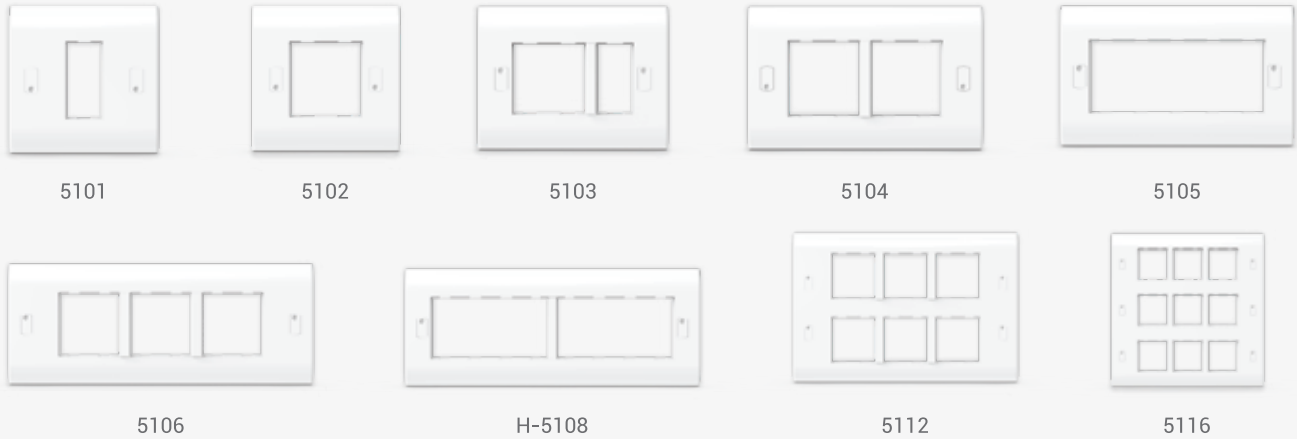

<b>Mod.</b>	1M	2M	3M	4M	6M	8M	8M-H	12M	18M
<b>Code</b>	5101	5102	5103	5104	5106	5108	H-5108	5112	5118
<b>Rate ₹</b>	<b>62.00</b>	<b>62.00</b>	<b>79.00</b>	<b>88.00</b>	<b>132.00</b>	<b>183.00</b>	<b>183.00</b>	<b>211.00</b>	<b>276.00</b>
<b>Pkg.</b>	10	10	10	10	10	05	05	05	05
<b>Std. Pkg.</b>	500	500	450	400	400	240	250	240	100

## Cadila Plus Plates



<b>Mod.</b>	1M	2M	3M	4M	6M	8M	8M-H	10M	12M	16M	18M
<b>Code</b>	5201	5202	5203	5204	5206	5208	H-5208	5210	5212	5216	5218
<b>Rate ₹</b>	<b>86.00</b>	<b>86.00</b>	<b>102.00</b>	<b>124.00</b>	<b>193.00</b>	<b>238.00</b>	<b>238.00</b>	<b>254.00</b>	<b>286.00</b>	<b>334.00</b>	<b>363.00</b>
<b>Pkg.</b>	10	10	10	10	10	05	05	05	05	05	05
<b>Std. Pkg.</b>	500	500	450	400	400	240	250	-	240	-	100

## MODULAR BOXES

### Concealed Boxes Unbreakable



Code	Description & Dim.(mm)	Rate ₹	Pkg.	Std.Pkg.
170001	1M / 2 M (80 x 84 x 51)	<b>42.00</b>	10	300
170003	3M. (105 x 83 x 51)	<b>51.00</b>	10	200
170004	4M (140 x 83 x 51)	<b>68.00</b>	10	200
170006	6M (214 x 83 x 52)	<b>105.00</b>	05	150
170008	8M (142 x 142 x 56)	<b>136.00</b>	05	150
H-170008	8M Hori (238 x 86 x 53)	<b>136.00</b>	05	100
170012	12M (215 x 187 x 56)	<b>168.00</b>	05	100
170016	16M (215x 145 x 56)	<b>198.00</b>	05	60
170018	18M (214 x 212 x 56)	<b>212.00</b>	05	60

### Elite Surface Boxes Unbreakable



Code	Description & Dim.(mm)	Rate ₹	Pkg.	Std.Pkg.
290001	1M / 2M (94 x 90 x 46)	<b>62.00</b>	10	300
290003	3M (118 x 90 x 46)	<b>89.00</b>	10	200
290004	4M (151 x 90 x 46)	<b>101.00</b>	10	200
290006	6M (220 x 90 x 46)	<b>134.00</b>	05	150
290008	8M (152 x 159 x 46)	<b>174.00</b>	05	150
H-290008	8M Hori (262 x 90 x 46)	<b>174.00</b>	05	100
290012	12M (220 x 159 x 46)	<b>229.00</b>	05	100
290016	16M (260 x 159 x 48)	<b>261.00</b>	05	60
290018	18M (220 x 220 x 46)	<b>271.00</b>	05	60

### GI Sheet Conc. Metal Boxes (Rust Proof)



Code	Description & Dim.(mm)	Rate ₹	Pkg.	Std.Pkg.
180001	1M / 2M (75 x 75 x 45)	<b>72.00</b>	10	120
180003	3M (100 x 75 x 45)	<b>97.00</b>	10	120
180004	4M (135 x 75 x 50)	<b>114.00</b>	10	120
180006	6M (208 x 75 x 50)	<b>158.00</b>	05	80
180008	8M (135 x 130 x 60)	<b>209.00</b>	05	60
H-180008	8M Hori (230 x 78 x 53)	<b>209.00</b>	05	60
180010	10M. (307 x 79 x 53)	<b>249.00</b>	05	50
180012	12M (208 x 130 x 60)	<b>262.00</b>	05	45
180016	16M (251 x 135 x 60)	<b>294.00</b>	05	45
180018	18M (208 x 200 x 60)	<b>314.00</b>	05	40

### Powder Coated GI Sheet Conc. Metal Boxes



Code	Description & Dim.(mm)	Rate ₹	Pkg.	Std.Pkg.
PC-180001	1M / 2M (75 x 75 x 45)	<b>87.00</b>	10	120
PC-180003	3M (100 x 75 x 45)	<b>123.00</b>	10	120
PC-180004	4M (135 x 75 x 50)	<b>147.00</b>	10	120
PC-180006	6M (208 x 75 x 50)	<b>183.00</b>	05	80
PC-180008	8M (135 x 130 x 60)	<b>256.00</b>	05	60
PC-H-180008	8M Hori (230 x 78 x 53)	<b>256.00</b>	05	60
PC-180010	10M. (307 x 79 x 53)	<b>323.00</b>	05	50
PC-180012	12M (208 x 130 x 60)	<b>328.00</b>	05	45
PC-180016	16M (251 x 135 x 60)	<b>355.00</b>	05	45
PC-180018	18M (208 x 200 x 60)	<b>378.00</b>	05	40

# ensuring unparalleled quality and service, always.

## **Terms & Conditions :**

This cancels all our previous price list. • The price are inclusive of all Government Duties & Taxes as applicable. • Due to the continuous innovation and for better functioning, design of our products are liable to modification without notice. • In unforeseen circumstance the price list is liable to change without any notice. • Goods are dispatched by us on purchaser's risk. All claims for loss, damage or shortage will be filed by the purchaser directly with the carriers. • Subject to Mumbai Jurisdiction only for disputes, if any.

## **Guarantee Clause :**

The guarantee is applicable when the devices are used with Vinay" mounting flush and surface boxes, otherwise the guarantee period will be reduced by 50%. • The guarantee is only applicable when the products are installed as per the company's instruction and not tampered in any manner. • The company liability under this guarantee shall in no event and under any circumstances exceed the price paid by the customer to the company for the goods stated in the invoice.

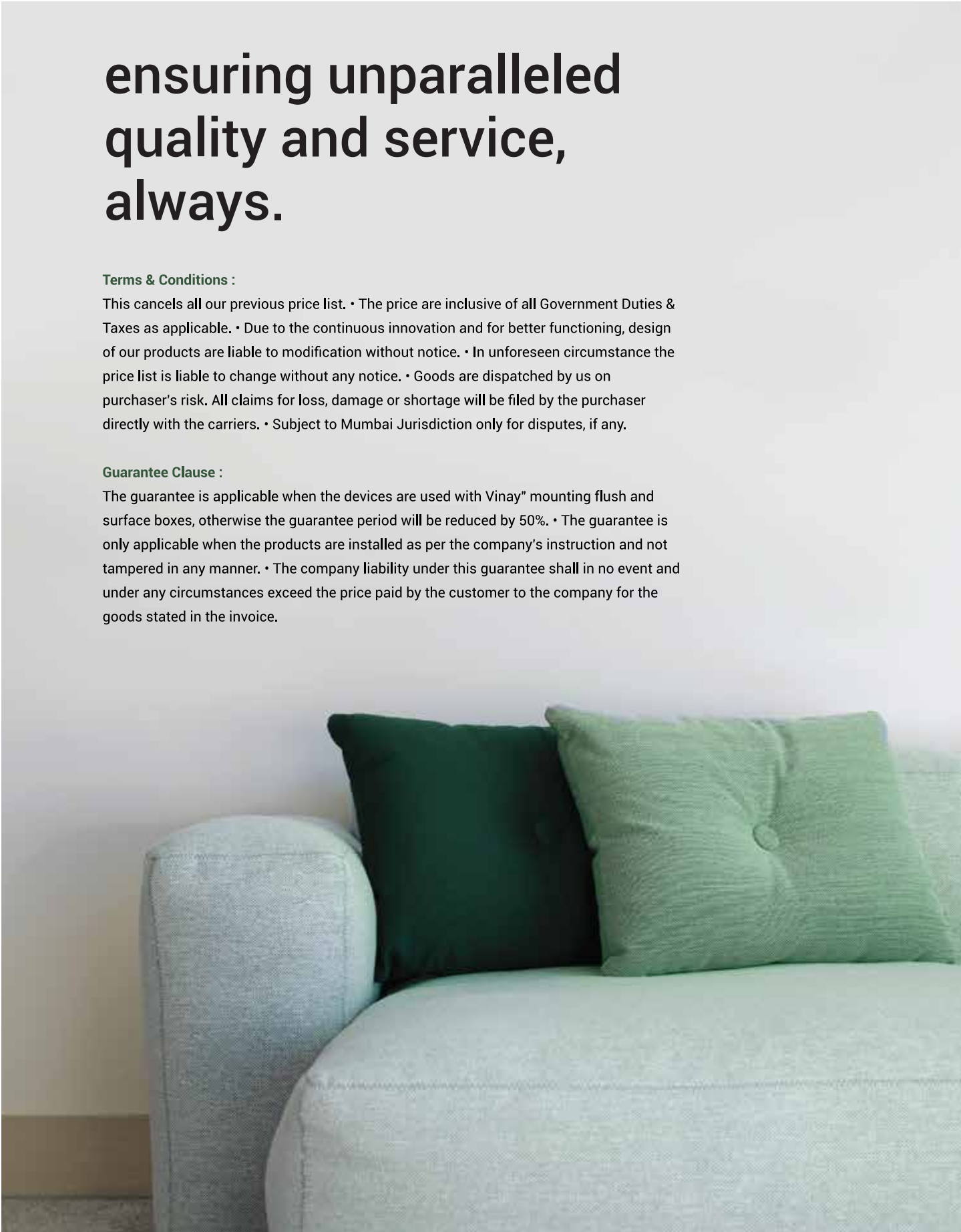

# POWERING  
POSSIBILITIES



**Corporate Office:**

V. K. Industries #16, Mehta Industrial Estate,  
Liberty Garden Cross Lane No. 3, Malad (West),  
Mumbai - 400 064, (Maharashtra). India.

**Factory Address:** Survey No. 227, Ajaran Falia, Village  
Kachigam, Daman - 396 210 (U.T.), India.

**Corporate Enquiries:**

+91 22 2844 5883 | 22 2844 0697

**Customer Care:**

1800-222-150 | info@vinayelectricals.com

**Ahmedabad :**

Survey No. 167 FP 82,  
Near Shapatya Lake View,  
Village Bhadaj, Near Science City,  
Ahmedabad - 380 060, Gujarat.  
T: +91 91373 54654

**Guwahati :**

Godown No. 4, Lokhra Central  
Jail Gate, Near Maruti Showroom  
NH-37, Vil. - Sarusajai, Mouza -  
Beltola, Guwahati - 781034, Assam.  
T: +91 70023 61747

**Hyderabad :**

1-1/1, Beside HP Petrol Pump,  
Uppal To Nagole Road,  
Uppal Bagayath, Dist. Rangareddy  
Hyderabad - 500 039, Telangana.  
T: +91 93932 18003

**Indore :**

Unit No. 13, Block C3,  
Poddar Plaza, New Siyaganj,  
Indore - 452 007,  
Madhya Pradesh.  
T: +91 88288 31198

**Jaipur :**

B-525 (B), Road No. 6,  
Vishwakarma Industrial Area,  
Jaipur - 302 013,  
Rajasthan.  
T: +91 93219 00876

**Kolkata :**

11A, Radha Bazar Lane,  
Room No. 203,  
Kolkata - 700 001,  
West Bengal.  
T: +91 97025 33888

**Lucknow :**

E-148, Transport Nagar,  
Kanpur Road,  
Lucknow - 226 012,  
Uttar Pradesh.  
T: +91 93219 00871

**Nagpur :**

Plot No.10, Khasra No. 33, 36, 37, 59,  
P.H. No.5, Mouza Wadi, Jai Mangal  
Murtygruhnirman Co.Op Society,  
Charde Layout Khadan Area,  
Wadi Nagpur - 440 013. Maharashtra.  
T: +91 76203 92706

**Pune :**

Plot No. 22, Chandra Vijay Society,  
Opp. City International School,  
Maharshi Nagar, Pune - 411 037,  
Maharashtra.  
T: +91 99220 01230

**Raipur :**

21/360, Ganjpara,  
Raipur - 492 001,  
Chhattisgarh.  
T: +91 90092 09000 /  
+91 93006 87892

**Thrissur :**

Building Nos. 24/1178-1 (6/179-1),  
24/1178-2 (6/179-2), 24/1178-3 (6/179-3),  
Alappadan House, Caico Road,  
Kuriachira - 680 006, Dist. Thrissur, Kerala.  
T: +91 83569 20251



VES/CADILABRO/16 PG/JUN2021

## LIMITLESS SOLUTIONS FOR NUMEROUS NECESSITIES



HOME AUTOMATION



WIRING DEVICES



WIRES & CABLES



LIGHTS & LUMINAIRES



SWITCHGEAR



ACCESSORIES