

# MULTIFACETED CONVENIENCE FOR COMFORT





*A series of graceful switches and accessories that is driven by technology to surpass the ordinary. Exhibiting charm of simplicity, every piece has been created keeping your comfort in mind.*







# CLAIR PC

*A series of graceful switches driven by technology to surpass the ordinary. Exhibiting charm of simplicity, every piece has been created keeping comfort in mind.*





390001      390002      390003

**6A Switches - Clair PC 10**

Code	Item Description	Box	Ctn.
390001	6A 1 Way Switch	20	1200
390002	6A 2 Way Switch	20	1200
390003	6A Bell Push Switch	20	1200



392001      392002      392003

**6A Switches - Clair PC 20**

Code	Item Description	Box	Ctn.
392001	6A 1 Way Swi. (Rocker Action)	20	1200
392002	6A 2 Way Swi. (Rocker Action)	20	1200
392003	6A Bell Push Swi. (Rocker Action)	20	1200



391001      391002      391003

**6A Switches - Clair PC 30**

Code	Item Description	Box	Ctn.
391001	6A 1 Way Switch	20	1200
391002	6A 2 Way Switch	20	1200
391003	6A Bell Push Switch	20	1200



390061      390062

**16A Switches**

Code	Item Description	Box	Ctn.
390061	16A 1 Way Switch	10	250
390062	16A 2 Way Switch	10	250







390012

390064

### 6A Socket / 6A & 16A Universal Socket



Code	Item Description	Box	Ctn.
390012	3 Pin Socket	20	800
390064	6A & 16A Universal Socket	10	250



391061

390004

391064

391084

### 16A Dura Switch Soc & 32A D.P. Switch



Code	Item Description	Box	Ctn.
391061	16A 1 Way Switch with Indicator	10	250
391062	16A 2 Way Switch	10	250
390004	Bell Push Switch with Indicator	10	250
391064	6A & 16A Universal Socket	10	250
391084	32A. D.P. Switch	10	250



390081

390082

390085

390086

### Fan Regulators & Dimmers

Code	Item Description	Box	Ctn.
390081	Switch Size Step Fan Regulator	10	400
390082	Socket Size Step Fan Regulator	10	400
390085	Switch Size Dimmer	10	400
390086	Socket Size Dimmer	10	400



390041

390089

390020

390021

### TV Socket / Telephone Socket / Indicator / Kitkat Fuse

Code	Item Description	Box	Ctn.
390041	Jack Type Telephone 2 Line	20	1200
390089	TV Antenna Socket	20	1200
390020	Indicator	20	1200
390021	10A/16A Kitkat Fuse	10	600



390066



390076

**6A & 16A Universal Switch Socket Combined**

Code	Item Description	Box	Ctn.
390066	6A & 16A Uni. S.S. Combined	10	150
390076	6A & 16A Uni. S. S. Combined w/Junc. Box	05	100



390067



390077

**5 in 1 (Clair PC 10)**

Code	Item Description	Box	Ctn.
390067	Clair PC 10 - 5 in 1	05	100
390077	Clair PC 10 - 5 in 1 with Junc. Box	05	100



390078



390040

**6A & 16A Switch Socket Combined**

Code	Item Description	Box	Ctn.
<b>New</b> 390078	6A & 16A 2 Switch 2 Socket with Junction Box & Indicator	05	50
<b>New</b> 390040	6A 2 Switch 2 Socket with Junction Box & Indicator	05	100



394067



394077

**5 in 1 (Clair PC 40)**

Code	Item Description	Box	Ctn.
394067	Clair PC 40 - 5 in 1	05	100
394077	Clair PC 40 - 5 in 1 with Junc. Box	05	100





# CLAIR

*Progression meets perfection with Clair range of switches. Timeless yet fresh every switch comes with precision exuding a clean crisp look.*





**6A Switches - Clair 10**

Code	Item Description	Box	Ctn.
300001	6A 1 Way Switch	20	1200
300002	6A 2 Way Switch	20	1200
300003	6A Bell Push Switch	20	1200



**6A Switches - Clair 20**

Code	Item Description	Box	Ctn.
320001	6A 1 Way Switch	20	1200
320002	6A 2 Way Switch	20	1200
320003	Bell Push Switch	20	1200



**6A Switches - Clair 40**

Code	Item Description	Box	Ctn.
340001	6A 1 Way Switch	20	1200
340002	6A 2 Way Switch	20	1200
340003	Bell Push Switch	20	1200



**16A Switches**

Code	Item Description	Box	Ctn.
300061	16A 1 Way Switch	10	250
300062	16A 2 Way Switch	10	250







**6A Socket / 6A & 16A Universal Socket**

Code	Item Description	Box	Ctn.
300012	6A 3 Pin Socket	20	800
300064	6A & 16A Universal Socket	10	250
300065	6 & 16A Uni. Soc. w/ Junction Box	10	120

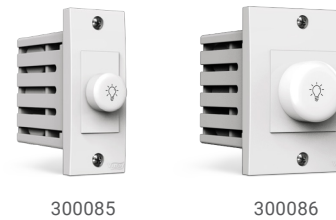

**Light Dimmer (400W)**

Code	Item Description	Box	Ctn.
300085	Switch Size Dimmer	10	400
300086	Socket Size Dimmer	10	400

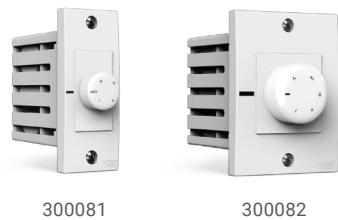

**Fan Regulator (80W)**

Code	Item Description	Box	Ctn.
300081	Switch Size Step Fan Regulator	10	400
300082	Socket Size Step Fan Regulator	10	400



**Indicator / Kitkat Fuse / TV Socket / Telephone Socket**

Code	Item Description	Box	Ctn.
300020	Indicator	20	1200
300021	6A Kitkat Fuse	10	600
300022	16A Kitkat Fuse	10	300
300041	Jack Type Telephone 2 Line	20	1200
300089	TV Antenna Socket	20	1200



390066



390076

### 6A & 16A Universal Switch Socket Combined

Code	Item Description	Box	Ctn.
300066	6A & 16A Uni. Switch Socket Comb.	10	150
300076	6A & 16A Uni Switch Socket Comb. w/Junc. Box	05	100



300083



300084



310084



340083

### 32A D.P. Switches

Code	Item Description	Box	Ctn.
300083	Surface D. P. Swi. w/ Fuse & Indi.	05	100
300084	Conc. D.P. Swi. w/ Fuse & Indi.	05	100
310084	32A Mini D.P. Swi. with Indi. (Sq.)	05	100
340083	32A D.P. Switch with Indi.	05	100



390067



390077

### 5 in 1 (Clair 10)

Code	Item Description	Box	Ctn.
300067	Clair 10 - 5 in 1	05	100
300077	Clair 10 - 5 in 1 with Junc. Box	05	100



394067



394077

### 5 in 1 (Clair 40)

Code	Item Description	Box	Ctn.
340067	Clair 40 - 5 in 1	05	100
340077	Clair 40 - 5 in 1 with Junc. Box	05	100





# SWITCHES AND SOCKETS





300031



300033



300035

### Surface Switches & Socket

Code	Item Description	Box	Ctn.
300031	6A 1 Way Surface Switch	10	600
300032	6A 2 Way Surface Switch	10	600
300033	6A Bell Push Surface Switch	10	600
300035	Surface 3 Pin Socket	10	600



300026



300028

### Hanging Switches

Code	Item Description	Box	Ctn.
300026	Hanging Bed Switch (Unbr.)	20	1200
300028	Hanging Bell Push Switch (Unbr.)	20	1200



100033



100061



100063

### President Switches & Sockets

Code	Item Description	Box	Ctn.
100033	6A 1 Way President Switch (PB)	10	300
100035	6A 2 Way President Switch (PB)	10	300
100038	6A 3 Pin Socket (PB)	10	240
100061	16A 1 Way President Switch (PB)	10	150
100063	16A 3 Pin Socket (PB)	10	150



310014



310053



300039

### Switch & Socket Comb. With Indicator

Code	Item Description	Box	Ctn.
310014	6A & 13A. Swi. Soc. Com. (FT) (Sq.) (87mm x 87mm)	10	200
310053	16A Swi. & Soc. Comb. w/ Indi. (87mm x 57 mm)	05	150
300038	6A 3 Pin Switch & Socket Comb.	10	300
300039	6A 3 Pin Switch & Socket Comb. with Junction Box	10	300



# LIMITLESS SOLUTIONS FOR A DIVERSE WORLD

---

*Shaped by modern lifestyle needs and insights, our wide range of products add convenience to day-to-day lives with its thoughtful accessories. Every product endeavours to match the future electrical requirements of the world with great efficiency, safety and durability.*





# MULTIPLUGS & PLUGTOPS



■ **MULTIPLUGS**



Code	Item Description	Box	Ctn.
300092	Clair 3 Pin Uni. Adaptor	10	400
300093	Clair 3 Pin Uni. Multiplug	10	300
300094	Clair 3 in 1 Uni. Multiplug	10	500
160099	6A 3 in 1 Multiplug	10	500
160087	Arc 6A to 16A Uni. Conv. Multiplug (Unbr.)	20	400
160088	Uni. Conversion Plug 5A to 15A (Unbr.)	10	400



Code	Item Description	Box	Ctn.
160093	16A 3 Pin Multiplug	10	200
160094	6A 4 in 1 Multiplug (Unbr.)	10	250
160095	6A 5 in 1 Multiplug (Unbr.)	10	250
160097	6A 3 Pin Multi Soc., 1 USB Soc. with Ind.	05	50
160098	6A 3 Pin Multi Soc., 2 USB Soc. with Ind.	05	50
160089	Serio 6/16A Conversion Uni. Multiplug	10	250

■ **PLUGTOPS**



Code	Item Description	Box	Ctn.
700018	6A 3 Pin Top (Arc)	24	480
700019	16A 3 Pin Top (Arc)	12	240
410018	6A 3 Pin Top (Civic) (Transparent)	20	600
410019	16A 3 Pin Top (Civic) (Transparent)	20	400



Code	Item Description	Box	Ctn.
160018	6A 3 Pin Top (Charmi) (White)	20	600
160019	16A 3 Pin Top (Charmi) (White)	20	400
700025	25A 3 Pin Top	10	300





# FLEX BOXES

**FLEXBOXES**



210051 / 210052



200053

Code	Item Description	Box	Ctn.
210051	Neo Deluxe 2 Pin x 4 Mtrs.	05	50
210052	Neo Deluxe 2 Pin x 8 Mtrs.	05	50
200053	Neo Deluxe 3 Pin x 4 Mtrs.	05	50



161051 / 161052



160053

Code	Item Description	Box	Ctn.
161051	Curv 2 Pin x 4 Mtrs.	05	50
161052	Curv 2 Pin x 8 Mtrs.	05	50
160053	Curv 3 Pin x 4 Mtrs.	05	50



141051 / 141052



140053



300054

Code	Item Description	Box	Ctn.
141051	Arc 2 Pin x 4 Mtrs.	05	50
141052	Arc 2 Pin x 8 Mtrs.	05	50
140053	Arc 3 Pin x 4 Mtrs.	05	50
300054	Civic 16A. 3 Pin x 4 Mtrs.	05	20



310051 / 310052



300053



410051 / 410052



400053

Code	Item Description	Box	Ctn.
310051	Uniq 2 Pin x 4 Mtrs.	05	50
310052	Uniq 2 Pin x 8 Mtrs.	05	50
300053	Uniq 3 Pin x 4 Mtrs.	05	50
410051	Uniq+ 2 Pin x 4 Mtrs.	05	50
410052	Uniq+ 2 Pin x 8 Mtrs.	05	50
400053	Uniq+ 3 Pin x 4 Mtrs.	05	50





# SPIKE GUARDS

■ SPIKE GUARDS



100045



100046



100052



100053

Code	Item Description	Box	Ctn.
100045	V-Safe Spike Guard (1 Swi. 3 Soc. 2 USB Port)	01	40
100046	V-Safe Spike Guard (1 Swi. & 4 Soc.)	01	40
100047	V-Safe Spike Guard (4 Swi. & 4 Soc.)	01	40
100089	V-Safe Spike Guard (4 Swi. & 4 Soc.) (4mtr.)	01	40

Code	Item Description	Box	Ctn.
100052	Fil Guard (1 Swi. & 4 Soc.)	01	40
100053	Fil Guard (4 Swi. & 4 Soc.)	01	40
100059	Fil Guard (1 Swi. & 4 Soc.) (4 mtr.)	01	40

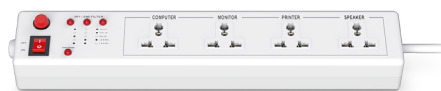

100067



100049



100086



100065

Code	Item Description	Box	Ctn.
100067	Classic Spike Guard (1 Swi. & 4 Soc.)	01	40
100068	Classic Spike Guard (4 Swi. & 4 Soc.)	01	40
100044	Classic Spike Guard (1 Swi. & 4 Soc.) (4mtrs.)	01	40
100049	Classic Spike Guard (1 Swi. & 6 Soc.)	01	40
100050	Classic Spike Guard (6 Swi. & 6 Soc.)	01	40

Code	Item Description	Box	Ctn.
100086	Apex Spike Guard (4x4 Power Strip w/ Indi.)	01	40
100065	15A. Power Strip (3 Swi & 3 Soc.) (Metal Body w/ Fuse)	01	20



# MUSICAL & BIRD BELL





### ■ DING DONG BELLS



540001



540002



540003



540005

Code	Item Description	Box	Ctn.
540001	Trillion Ding Dong Bell	10	120
540002	Orbit Ding Dong Bell	10	120
540003	Victor Ding Dong Bell	10	120
540005	Magica Ding Dong Bell	10	120



540007



540008



540011



540017

Code	Item Description	Box	Ctn.
540007	Medley Ding Dong Bell	10	120
540008	Piano Ding Dong Bell	10	120
540011	Tarang Ding Dong Bell	10	120
540017	Jingle Ding Dong Bell	05	60

### ■ CORDLESS BELLS



540052

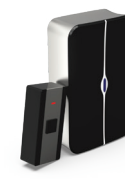

540053



540071



540072

Code	Item Description	Box	Ctn.
540052	Vesto Remote Bell	05	100
540053	Inox Remote Bell	05	100
540071	Zillio Wireless Bell (Plug-in type)	06	72
570072	Zillio Remote Only	05	-

### ■ BUZZER & GONG BELLS



540034



540061



540063

Code	Item Description	Box	Ctn
540034	Sweety Buzzer	10	200
540061	Industrial Gong Bell (3")	01	30
540062	Industrial Gong Bell (4")	01	25
540063	Industrial Gong Bell (6")	01	25
540065	Industrial Gong Bell (9")	01	10
540066	Industrial Gong Bell (12")	01	10

■ MUSICAL BELLS



Code	Item Description	Box	Ctn.
540044	Era Bell (Eng. M.T / Pod)	05	100
540045	Era Bell (Hindi M.T / Pod)	05	100
540046	Era Bell (Polyphonic)	05	100
540047	Era Bell (Church Bell)	05	100
<span>New</span> 540075	Era Bell (All in one)	05	100



Code	Item Description	Box	Ctn.
<span>New</span> 540049	Opera Bell (Multi tune)	05	100
<span>New</span> 540050	Opera Bell (Azaan)	05	100
<span>New</span> 540073	Opera Bell (Assalamualaikum)	05	100



Code	Item Description	Box	Ctn.
540025	Dhun Bell (Ding Dong Bell)	05	100
540026	Dhun Bell (Open The Door)	05	100
540027	Dhun Bell (Gayatri Bell)	05	100
540028	Dhun Bell (Aarti Bell)	05	100
540029	Dhun Bell (Ganpati)	05	100
540030	Dhun Bell (Azaan)	05	100
540057	Dhun Bell (Telugu)	05	100
<span>New</span> 540058	Dhun Bell (Mahadev)	05	100
540060	Dhun Bell (Assalamualaikum)	05	100
540064	Dhun Bell (Budham Sharnam Gachami)	05	100



540059

Code	Item Description	Box	Ctn.
540059	Divine Continuous Mantra Bell (Balaji / Navkar/Om/ Guruvani)	05	150

**BIRD BELLS**



540014



540015

Code	Item Description	Box	Ctn.
540014	Bul Bul Multi Tune Bell	05	100
540015	Bul Bul Bird Bell	05	100



540039



540042



540055

Code	Item Description	Box	Ctn.
540039	Bird Bell	05	100
540042	Sparrow Bell	05	100
540055	Cuckoo Bird Bell	05	60



540013



540070



540048

New

Code	Item Description	Box	Ctn.
540013	Tinkle Bird Bell	05	100
540070	Pebble Bell	10	200
540048	Prime Water Tank (Plug In Type) (Water Tank Over Flow Alarm)	10	150

New



540031



540074

Code	Item Description	Box	Ctn.
540031	Rosy Bell (BulBul Bell Tune) (Polycarbonate with Transformer)	05	80
540074	Rosy Bell (Water Tank Over Flow Alarm)	05	80





# ALLIED ACCESSORIES



■ **SQUARE BOX**



100096



100099

Code	Item Description	Box	Ctn.	Rate ₹
100096	Square Box	50	1500	<b>19.00</b>
100099	Double Square Box	20	-	<b>48.00</b>

■ **BC PARALLEL, PENDANT HOLDER**



100041

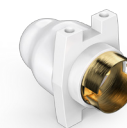

100043

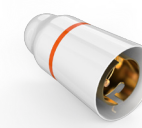

100051

Code	Item Description	Box	Ctn.	Rate ₹
*100041	BC Parallel Holder Por.	30	900	<b>43.00</b>
*100043	Parallel Pendant Holder (Hanging)	30	900	<b>46.00</b>
*100051	Pendant Holder (Unbr.) (BR)	30	900	<b>43.00</b>

■ **ROUND PLATE**

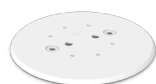

100069



100070



100094



100095



100098

Code	Item Description	Box	Ctn.	Rate ₹
100069	Small Round Plate (3 1/2")	100	2000	<b>14.00</b>
100070	Small Dummy Plate (3 1/2")	100	2000	<b>14.00</b>
100094	Fan Plate (6")	100	800	<b>29.00</b>
100095	Round Plate (4 1/4")	100	1600	<b>18.00</b>
100098	Modular Fan Plate (7")	30	360	<b>77.00</b>

■ **IRON CONNECTOR, ADAPTOR**



100060



100081



100083

Code	Item Description	Box	Ctn.	Rate ₹
100060	Adaptor (Unbr.)	30	1200	<b>37.00</b>
100081	Clair 10A Iron Connector with Earthing	30	900	<b>50.00</b>
100083	Clair 16A Iron Connector Por. Base	10	300	<b>96.00</b>

■ **LAMP HOLDERS & CEILING ROSE (UNBREAKABLE)**



Code	Item Description	Box	Ctn.
160057	Batten Holder - Charmi	20	500
160058	Angle Holder - Charmi	20	500
160046	Pilot Ceiling Rose	30	600
160047	Pilot Ceiling Rose (3 Plate)	30	600
*160059	Angle Holder - Charmi	20	500
*160060	Batten Holder - Charmi	20	500
<sup>New</sup> 160048	Ace Ceiling Rose	30	600



Code	Item Description	Box	Ctn.
*140059	4 x 4 Angle Holder (Plate Type)	10	300
*140060	4 x 4 Batten Holder (Plate Type)	10	300
140047	4 x 4 Ceiling Rose (Plate Type)	10	300
*150057	4 x 4 Arc Batten Holder (Plate Type)	10	300
*150058	4 x 4 Arc Angle Holder (Plate Type)	10	300
150046	4 x 4 Arc Ceiling Rose (Plate Type)	10	300



Code	Item Description	Box	Ctn.
*140057	5 x 5 Batten Holder (Plate Type)	10	300
*140058	5 x 5 Angle Holder (Plate Type)	10	300
140046	5 x 5 Ceiling Rose (Plate Type)	10	300



Code	Item Description	Box	Ctn.
*180057	4.5 x 4.5 Batten Holder (Plate Type)	10	300
*180058	4.5 x 4.5 Angle Holder (Plate Type)	10	300
180046	4.5 x 4.5 Ceiling Rose (Plate Type)	10	300

\* Marked items have ring made of aluminium with brass plating





720046      720048      730058      730057      730046      730059

Code	Item Description	Box	Ctn.
*720058	Angle Holder - CLA 20	20	500
*720057	Batten Holder - CLA 20	20	500
720046	Ceiling Rose - CLA 20	30	600
720048	Jumbo Ceiling Rose	30	600
*730058	Angle Holder - CLA 30	20	500
*730057	Batten Holder - CLA 30	20	500
730046	Ceiling Rose - CLA 30	30	600
*730059	Jumbo Batten Holder - CLA 30	20	400



910056      300069      710057

Code	Item Description	Box	Ctn.
710059	Jumbo Batten Holder - CLA 10	20	400
<b>New</b> *910056	Adora 2M Holder	30	600
300069	Jumbo Batten Holder	20	400
<b>New</b> *710057	Batten Holder - CLA 10	20	500

\* Marked items have ring made of aluminium with brass plating  
Note: You can also refer Adora Pricelist for 910056 (Adora 2M Holder)

■ PILOT PORCELAIN KITKAT FUSE & WITH LUGS

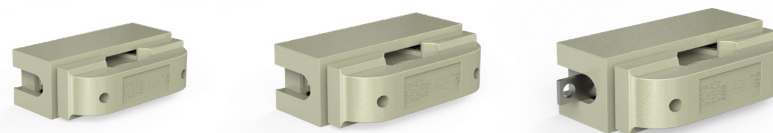

100071      100073      100077

Code	Item Description	Box	Ctn.
100071	16A X 240V	10	100
100072	16A X 415V	10	100
100073	32A X 415V	05	50
100074	63A X 415V	01	20
100075	100A X 415V	01	10
100076	200A X 415V	01	06
100077	63A X 415V (with Lugs)	01	10
100078	100A X 415V (with Lugs)	01	08
100079	200A X 415V (with Lugs)	01	06



100080

■ FOOTLIGHT

Code	Item Description	Box	Ctn.
*100080	Eco Footlight	10	240

\* Available Colors : Warm White / Pink / White / Green / Blue

### ■ CLASSIC WOODEN PLATES



Code	Item Description	Wdn. Box	Box	Ctn.
140601	4.5" X 4.5" Plate	4" X 4"	20	800
140602	4.5" X 6.5" Plate	4" X 6"	10	400
140612	4.5" X 7.5" Plate	4" X 7"	10	400
140613	Classic Wood. Plate	5" x 5"	20	800
140614	Classic Wood. Plate	5" x 8"	10	400
950005	Woody Dummy Plate	8" x 5"	10	400



100097

### ■ PVC INSULATION TAPE

Code	Item Description	Box	Ctn.
100097	PVC Insulation Tape (7M)	30	1200

### ■ GANG & MCB BOXES



Code	Item Description	Box	Ctn.
100011	1 Way Gang Box	20	1040
100012	2 Way Gang Box	20	720
100013	3 Way Gang Box	10	520
100014	4 Way Gang Box	10	360
100015	5 Way Gang Box	10	310
100016	6 Way Gang Box	10	270
100017	7 Way Gang Box	10	240
100030	16A Swi. & Soc. Gang Box	10	100

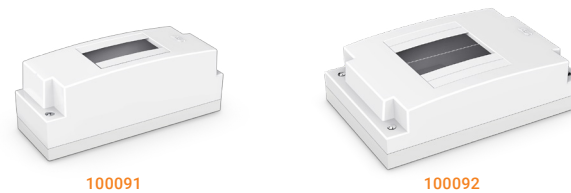

Code	Item Description	Box	Ctn.
100091	1 / 2 MCB Box	10	300
100092	3 / 4 MCB Box	05	150
100093	5 / 6 MCB Box	05	100

# POWERING  
POSSIBILITIES



**Corporate Office:**

V. K. Industries #16, Mehta Industrial Estate, Liberty Garden Cross Lane No. 3, Malad (West),  
Mumbai - 400 064, Maharashtra, India.

**Factory Address:** Survey No. 227, Ajaran Falia, Village Kachigam, Daman - 396 210 (U.T.), India.

**Corporate Enquiries:**

+91 22 2844 5883 | 22 2844 0697

**Customer Care:**

1800-222-150 | info@vinayelectricals.com

**Ahmedabad :**

Survey No. 167 FP 82, Nr. Shapatya Lake View,  
Village Bhadaj, Nr. Science City,  
Ahmedabad - 380 060, Gujarat.

**M:** +91 91373 54654

**Hyderabad :**

H No. 2-1-1/1, Beside HP Petrol Pump,  
Uppal To Nagole Road, Uppal Bagayath,  
Rangareddy, Hyderabad - 500 039,  
Telangana. | **M:** +91 97023 70888

**Lucknow :**

Khasra No. 3119, Gindan Khera,  
Amausi Station Road,  
Nadarganj Industrial Area,  
Lucknow – 226 008, Uttar Pradesh.

**M:** +91 93219 00871

**Raipur :**

21/360, Ganjpara,  
Raipur - 492 001,  
Chhattisgarh.

**M:** +91 83569 20291

**Zirakpur :**

Khata No. 627/647, Khasra No. 5/19,  
3-10, 20, 3-17, Tehsil Derabassi,  
Bhabat Village, Zirakpur,  
SAS Nagar - 140 603, Punjab.

**M:** +91 99881 99441

**Chennai:**

Almathi Panchayat Redhills, Survey No. 354,  
Division 7-8-9, Upparapalayam Rd., Edapalayam,  
Chennai, Thriuvallur - 600 052, Tamil Nadu.

**M:** +91 97023 70888

**Indore :**

Patwari Halka No. 17, 56/1/1, S.K.1 Compound,  
Dewas Naka, Lasudia Mori, Indore - 452 010,  
Madhya Pradesh.

**M:** +91 97550 44977 / 98930 67623

**Nagpur :**

Plot No.10, Khasra No. 33, 36, 37, 59, P. H. No. 5,  
Mouza Wadi, Jai Mangal Murtygruhnirman  
Co. Op. Society, Charde Layout Khadan Area,  
Wadi Nagpur - 440 013. Maharashtra.

**M:** +91 79724 22934

**Thrissur :**

Building No's 24/1178-1, 2, 3 (6/179-1, 2, 3)  
Alappadan (H), Caico Road, Kuriachira - 680 006,  
Thrissur, Kerala.

**M:** +91 95263 61939

**Guwahati :**

Godown No. 4, Lokhra Central Jail Gate,  
Near Maruti Showroom, NH-37, Vil. Sarusajai,  
Mouza - Beltola, Guwahati - 781 034, Assam.

**M:** +91 70023 61747

**Jaipur :**

B-525 (B), Road No. 6,  
Vishwakarma Industrial Area,  
Jaipur – 302 013, Rajasthan.

**M:** +91 93219 00876

**Pune :**

Plot No. 22, Chandra Vijay Society,  
Opp. City International School,  
Maharshi Nagar, Pune Satara Road  
Pune - 411 037, Maharashtra.

**M:** +91 99753 15007

**Kolkata :**

11A, Radha Bazar Lane,  
Room No. 203, Kolkata – 700 001,  
West Bengal.

**M:** +91 97025 33888



CE

IEC