

BEYOND THE ORDINARY



AURA OF STYLE

Masterfully designed exquisite collection of wall pieces are meticulously fashioned to create an aura of style and glamour in your spaces.

*White Plate with
Aura Jet Black Switches,
Buzzer & Socket*

A1



SERIES

*Graceful curves and geometric precision
timelessly embodied with style.*

STUNNINGLY PRISTINE FINISHES

Chic and modern, A1 series infuse your living spaces with unparalleled grandeur. Sleek & precise, the elegantly curved wall pieces accentuate the style quotient of your gorgeous abodes



*White Plate with
Aura Jet Black Switches,
Fan Regulators*

MOD.	1M / 2M	3M	3M*	4M	4M-V	6M-V	7M*	8M	8M-H	14M	16M	21M
CODE	810001/02	810003	810033	810004	V-810004	V-810006	810007	810008	H-810008	810014	810016	810021
SIZE (mm)	94 x 90	118 x 90	118 x 90	151 x 90	90 x 151	90 x 220	226 x 90	152 x 159	262 x 90	220 x 159	261 x 159	220 x 220
PKG.	10	10	10	10	10	10	10	05	05	05	05	05
STD. PKG.	500	500	500	400	400	200	200	240	200	150	150	100

Available Colours : White (WH)

Note : *810033 - 3M plates without partition | *810007 - 7M plates suitable for installation on 6M Box | *810014 - 14M plates suitable for installation on 12M Box
*810021 - 21M plates suitable for installation on 18M Box | 4M-V & 6M-V are suitable for Vertical installation

*Rose Gold plate with
Aura AX Jet Black
Switches & Down Light*

A2



SERIES

*Attractive and graceful, A2 wall pieces add
a luxurious feel to your walls.*



ENIGMATIC METALLIC HUES

Crafted in Silver, jet black and gold versions, the metallic finished wall pieces add a subtle glitz and glam to your spaces.



*Anitque Gold Plate with
Aura Jet Black Switches
& Buzzer*

MOD.	1M / 2M	3M	3M*	4M	4M-V	6M-V	7M*	8M	8M-H	14M	16M	21M
CODE	810001/02	810003	810033	810004	V-810004	V-810006	810007	810008	H-810008	810014	810016	810021
SIZE (mm)	94 x 90	118 x 90	118 x 90	151 x 90	90 x 151	90 x 220	226 x 90	152 x 159	262 x 90	220 x 159	261 x 159	220 x 220
PKG.	10	10	10	10	10	10	10	05	05	05	05	05
STD. PKG.	500	500	500	400	400	200	200	240	200	150	150	100

Note : *810033 - 3M plates without partition | *810007 - 7M plates suitable for installation on 6M Box
*810014 - 14M plates suitable for installation on 12M Box
*810021 - 21M plates suitable for installation on 18M Box
4M-V & 6M-V are suitable for Vertical installation

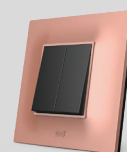

Rose Gold (RG)

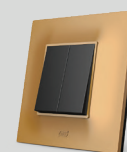

Antique Gold (AG)



Gun Metallic Silver (GS)



Jet Black (JB)

*Zebrana plate with
Aura CX Jet Black Switches,
Buzzer & Raised Socket*

A3

SERIES

*Refined and Intricate range of patterned
wall pieces.*



DISTINCTLY UNIQUE PATTERNS

Fascinating and masterful, the Aura A3 wall pieces charms with the magic it exudes. The nature inspired textures and earthy tones add an image and functionality to your walls.



*Brazilian Rosewood
Plate with Aura Jet
Black Switches & Socket*

MOD.	1M / 2M	3M	3M*	4M	4M-V	6M-V	7M*	8M	8M-H	14M	16M	21M
CODE	810001/02	810003	810033	810004	V-810004	V-810006	810007	810008	H-810008	810014	810016	810021
SIZE (mm)	94 x 90	118 x 90	118 x 90	151 x 90	90 x 151	90 x 220	226 x 90	152 x 159	262 x 90	220 x 159	261 x 159	220 x 220
PKG.	10	10	10	10	10	10	10	05	05	05	05	05
STD. PKG.	500	500	500	400	400	200	200	240	200	150	150	100

Available Colours : Brazilian Rose Wood (BR), Zebrana (ZB)

Note : *810033 - 3M plates without partition | *810007 - 7M plates suitable for installation on 6M Box | *810014 - 14M plates suitable for installation on 12M Box
*810021 - 21M plates suitable for installation on 18M Box | 4M-V & 6M-V are suitable for Vertical installation

*Ocean Blue plate with
Aura CX Jet Black Switch,
Shaver Socket & Fan Regulator*

A4



SERIES

*Attention grabbing flamboyant wall
pieces inspired by pastels.*

VIBRANTLY TRENDY HUES

A must-have collection of trendy wall pieces, the A4 series is features green, red, and purple tones that make it perfect to add a pop of colour to your spaces.



Sage Green Plate with
Aura Switches & Foot
Light with LED

MOD.	1M / 2M	3M	3M*	4M	4M-V	6M-V	7M*	8M	8M-H	14M	16M	21M
CODE	810001/02	810003	810033	810004	V-810004	V-810006	810007	810008	H-810008	810014	810016	810021
SIZE (mm)	94 x 90	118 x 90	118 x 90	151 x 90	90 x 151	90 x 220	226 x 90	152 x 159	262 x 90	220 x 159	261 x 159	220 x 220
PKG.	10	10	10	10	10	10	10	05	05	05	05	05
STD. PKG.	500	500	500	400	400	200	200	240	200	150	150	100

Note : *810033 - 3M plates without partition | *810007 - 7M plates suitable for installation on 6M Box
*810014 - 14M plates suitable for installation on 12M Box | *810021 - 21M plates suitable for installation on 18M Box
4M-V & 6M-V are suitable for Vertical installation



Crimson Red (CR)



Ocean Blue (OB)



Sage Green (SG)

*White Plate with Aura FL
White Switches and
Raised Socket*

A5



SERIES

*Wall pieces reimagined to accentuate
style and functionality.*

MINIMALLY SLEEK FINISHES

Sleek and slender, the A5 white wall pieces are a modern twist to the old classic. With its soft and delicate impression, the wall pieces flawlessly uplift the aura of your spaces.



*White Plate with
Aura FL White Switches
& Fan Regulator*

MOD.	1M	2M	3M	4M	6M	8M	8M-H	12M	18M
CODE	860001	860002	860003	860004	860006	860008	H-860008	860012	860018
SIZE (mm)	95 x 90	95 x 90	118 x 90	150 x 90	220 x 90	152 x 159	261 x 90	220 x 159	220 x 220
PKG.	10	10	10	10	10	05	05	05	05
STD. PKG.	500	500	500	400	300	240	250	200	100

Available Colours : White (WH)

Note : Previously Aura NX Series

*Graphite Black Plate with
Aura AX Graphite Black
Switches & Buzzer*

A6

SERIES

*Beautiful yet minimalistic, finely crafted
slim wallpieces.*



ALLURING TIMELESS HUES

The slim A6 wall pieces are stunning in its beauty. Suave yet simple, the enigmatic graphite black shade adds an expression of refined elegance to your spaces.

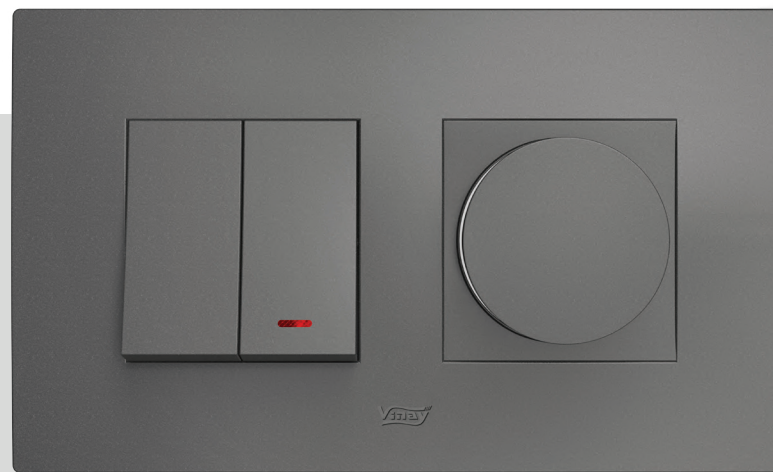

*Graphite Black Plate
with Aura AX Graphite
Black Switches & Pop Up
Night Lamp*

MOD.	1M / 2M	3M	4M	6M	8M	8M-H	12M	18M
CODE	860001/02	860003	860004	860006	860008	H-860008	860012	860018
SIZE (mm)	95 x 90	118 x 90	150 x 90	220 x 90	152 x 159	261 x 90	220 x 159	220 x 220
PKG.	10	10	10	10	05	05	05	05
STD. PKG.	500	500	400	300	240	250	200	100

Available Colours : Graphite Black (GB)

*Silver Sand Plate with
Aura Jet Black Switches
& Raised Socket*

A7



SERIES

*Eloquently textured exceptional range
of wall pieces.*

EVOCATIVELY SUBTLE TEXTURES

A7 wall pieces form a discrete impression that instantly sets them apart. Combining elegance with aesthetic, the series reflects splendour into whichever space it is fitted.



*Forest Brown Plate
with Aura Jet Black
Switches & Buzzer*

MOD.	1M	2M	3M	4M	6M	8M	8M-H	12M	18M
CODE	1501	1502	1503	1504	1506	1508	H-1508	1512	1518
SIZE (mm)	95 x 91	95 x 91	119 x 91	152 x 91	221 x 91	153 x 159	261 x 91	221 x 159	221 x 221
PKG.	10	10	10	10	10	10	10	05	05

Note : Previously C6 Series



Silver Sands (SI)



Forest Brown (FB)

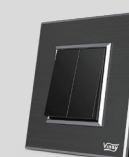

Charcoal Black (CB)

*Venetian Red Plate
with Aura Jet Black
Switches & Socket*

A8

SERIES

*Elusive wall pieces combining elegance
with aesthetics*



VIBRANTLY BOLD COLOURS

With unambiguous hues with glossy finishes, the A8 wall pieces has been fashioned to make a definite style state-ment on your walls.



*Imperial Blue Plate
with Aura Jet Black
Switches & Socket*

MOD.	1M	2M	3M	4M	6M	8M	8M-H	12M	18M
CODE	1301	1302	1303	1304	1306	1308	H-1308	1312	1318
SIZE (mm)	95 x 91	95 x 91	119 x 91	152 x 91	221 x 91	153 x 159	261 x 91	221 x 159	221 x 221
PKG.	10	10	10	05	05	05	05	05	05

Note : Previously C7 Series



Pristine White (WH)

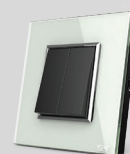

Glacier Green (GG)



Venetian Red (VR)

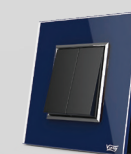

Imperial Blue (IB)

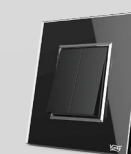

Flawless Black (BL)

*Sparkling Ice Plate
with Aura AX
Jet Black Switches*

A9



SERIES

*Representing uniqueness, the brilliantly
contoured wall pieces with champered
edges are a piece of art that seamlessly
add panache to your spaces.*



CHARMINGLY CHIC SHADES



*Jamaican Sands Plate
with Aura AX Jet Black
Switches & Down light*

MOD.	1M	2M	3M	4M	6M	8M	8M-H	12M	18M
CODE	1201	1202	1203	1204	1206	1208	H-1208	1212	1218
SIZE (mm)	95 x 91	95 x 91	119 x 91	152 x 91	221 x 91	153 x 159	261 x 91	221 x 159	221 x 221

PKG.	10	10	10	05	05	05	05	05	05
------	----	----	----	----	----	----	----	----	----

INNER PLATES

CODE	IN1301	IN1302	IN1303	IN1304	IN1306	IN1308	INH-1308	IN1312	IN1318
SIZE (mm)	90 x 87	90 x 87	114 x 87	147 x 87	217 x 87	149 x 155	280 x 87	217 x 155	217 x 217

PKG.	10	10	10	10	10	10	10	10	05
------	----	----	----	----	----	----	----	----	----

Available Colours : Sparkling Ice (SI), Jamaican Sands (JS)

Note : Previously C8 Series

BLENDING STYLE WITH UTILITY



*White Aura AX
16A Switch*

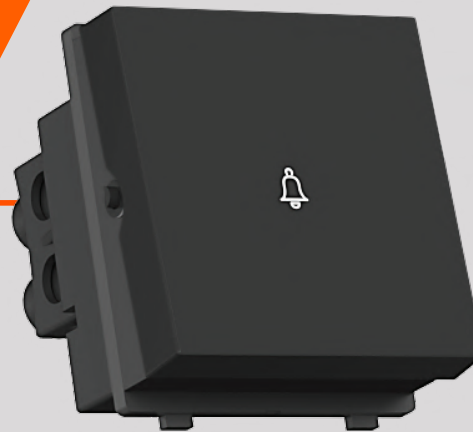

*Jet Black Aura
Bell Push Switch*



*White Aura CX
6A 2 Way Switch*



*White Aura FL
6A Switch with
Indicator*



*White Aura
20A 1 Way Switch*



*Graphite Black
Aura AX
2 Way Switch*

MULTIFACETED ACCESSORIES



800001 800004 800005 800006 800008

AURA 10AX / 10A / 6A SWITCHES

Code	Item Description	Mod.	Box	Ctn.
800001	10AX 1 Way Switch	1M	20	1200
800002	10A 2 Way Switch	1M	20	600
800003	6A Bell Push Switch	1M	20	600
800004	6A 1 Way Switch with Indicator	1M	20	600
800005	6A Bell Push Switch with Indicator	1M	20	600
F 800001	10AX 1 Way Switch with Fan Mark	1M	20	600
800006	10AX 1 Way Switch	2M	10	300
800007	10A 2 Way Switch	2M	10	300
800008	6A Bell Push Switch	2M	10	300
800009	6A 1 Way Switch with Indicator	2M	10	300
800010	6A Bell Push Switch with Indicator	2M	10	300



800051 800052 800054 800055 800082

AURA 16A / 20A SWITCHES & 32 D.P. SWITCH

Code	Item Description	Mod.	Box	Ctn.
800051	20A 1 Way Switch	1M	20	600
800052	16A 1 Way Switch with Indicator	1M	20	600
800053	20A 2 Way Switch	1M	20	600
800054	20A 1 Way Switch	2M	10	300
800055	16A 1 Way Switch with Indicator	2M	10	300
800056	20A 2 Way Switch	2M	10	300
800082	32A D.P. Switch with Indicator	2M	10	300





840001 840002 840005 840007 840010



Aura AX 6A SWITCHES

Code	Item Description	Mod.	Box	Ctn.
840001	6A 1 Way Switch	1M	20	1200
840002	6A 2 Way Switch	1M	20	600
840003	6A Bell Push Switch	1M	20	600
840004	6A 1 Way Switch with Indicator	1M	20	600
840005	6A Bell Push Switch with Indicator	1M	20	600
F 840001	6A 1 Way Switch with Fan Mark	1M	20	600
840006	6A 1 Way Switch	2M	10	300
840007	6A 2 Way Switch	2M	10	300
840008	6A Bell Push Switch	2M	10	300
840009	6A 1 Way Switch with Indicator	2M	10	300
840010	6A Bell Push Switch with Indicator	2M	10	300



840051 840052 840053 840056 840082



Aura AX 16A SWITCHES & 32 D.P. SWITCH

Code	Item Description	Mod.	Box	Ctn.
840051	16A 1 Way Switch	1M	20	600
840052	16A 1 Way Switch with Indicator	1M	20	600
840053	16A 2 Way Switch	1M	20	600
840054	16A 1 Way Switch	2M	10	300
840055	16A 1 Way Switch with Indicator	2M	10	300
840056	16A 2 Way Switch	2M	10	300
840082	32A D.P. Switch with Indicator	2M	10	300





850001 850002 850004 850006 850008

AURA CX 6A SWITCHES

Code	Item Description	Mod.	Box	Ctn.
850001	6A 1 Way Switch	1M	20	1200
850002	6A 2 Way Switch	1M	20	600
850003	6A Bell Push Switch	1M	20	600
850004	6A 1 Way Switch with Indicator	1M	20	600
850005	6A Bell Push Switch with Indicator	1M	20	600
F 850001	6A 1 Way Switch with Fan Mark	1M	20	600
850006	6A 1 Way Switch	2M	10	300
850007	6A 2 Way Switch	2M	10	300
850008	6A Bell Push Switch	2M	10	300
850009	6A 1 Way Switch with Indicator	2M	10	300
850010	6A Bell Push Switch with Indicator	2M	10	300



850051 850052 850053 850056 850082

AURA CX 16A SWITCHES & 32 D.P. SWITCH

Code	Item Description	Mod.	Box	Ctn.
850051	16A 1 Way Switch	1M	20	600
850052	16A 1 Way Switch with Indicator	1M	20	600
850053	16A 2 Way Switch	1M	20	600
850054	16A 1 Way Switch	2M	10	300
850055	16A 1 Way Switch with Indicator	2M	10	300
850056	16A 2 Way Switch	2M	10	300
850082	32A D.P. Switch with Indicator	2M	10	300





801001 801003 801004 801005 801051 801052

AURA FL 10AX / 10A / 6A / 16A / 20A SWITCHES - 1M

Code	Item Description	Mod.	Box	Ctn.
801001	10AX 1 Way Switch	1M	20	1200
801002	10A 2 Way Switch	1M	20	600
801003	6A Bell Push Switch	1M	20	600
801004	6A 1 Way Switch With Indicator	1M	20	600
801005	6A Bell Push Switch With Indicator	1M	20	600
F801001	10AX 1 Way Switch Fan Mark	1M	20	600
801051	20A 1 Way Switch	1M	20	600
801052	16A 1 Way Switch With Indicator	1M	20	600
801053	20A 2 Way Switch	1M	20	600



801006 801008 801009 801010 801055

AURA FL 10AX / 10A / 6A / 16A / 20A SWITCHES- 2M

Code	Item Description	Mod.	Box	Ctn.
801006	10AX 1 Way Switch	2M	10	300
801007	10A 2 Way Switch	2M	10	300
801008	6A Bell Push Switch	2M	10	300
801009	6A 1 Way Switch With Indicator	2M	10	300
801010	6A Bell Push Switch With Indicator	2M	10	300
801054	20A 1 Way Switch	2M	10	300
801055	16A 1 Way Switch With Indicator	2M	10	300
801056	20A 2 Way Switch	2M	10	300
801082	32A D.P. Switch With Indicator	2M	10	300





802057

800061

800063

800020

INDICATOR / 6A & 16A SOCKETS

Code	Item Description	Mod.	Box	Ctn.
800020	Neon Indicator	1M	20	600
800057	6A & 16A Socket with Shutter	2M	10	500
802057	6A & 16A Soc. with Shutter (Raised)	2M	10	500
800061	6A 3 Pin Socket	2M	10	800
800063	6A 3 Pin Socket with Shutter	2M	10	800



800071

800072

800074

800075

DIMMERS & REGULATORS

Code	Item Description	Mod.	Box	Ctn.
800071	Dimmer 400 W	1M	10	800
800072	Dimmer 400 W	2M	10	400
800074	4 Step Fan Regulator (Full Rotation)	1M	10	800
800075	5 Step Fan Regulator (Full Rotation)	2M	10	400
802075	5 Step Fan Regulator	2M	10	400

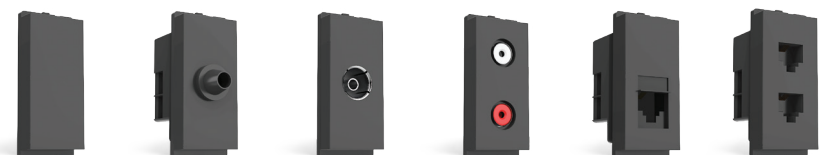
**BLANKING PLATE / CORD OUTLET / TV SOC. / SPEAKER OUTLET**

Code	Item Description	Mod.	Box	Ctn.
800036	Blanking Plate	1M	50	3000
800038	Cord Outlet With Grip	1M	20	-
800014	T.V. Soc. Single Outlet	1M	20	600
800022	Speaker Outlet	1M	20	-
800028	Tel. Soc. 2 Line Ter. with Shutter	1M	20	-
800030	Tel. Soc. 4 Line Terminal	1M	20	-



800036 800038 800014 800022 800028 800030

**CAT 5 & 6 MODEM JACK / RJ 45 MODEM**

Code	Item Description	Mod.	Box	Ctn.
800064	Cat 5 Modem Jack with Shutter	1M	10	-
800065	Cat 6 Modem Jack with Shutter	1M	10	-
800062	RJ 45 Modem Jack	1M	10	-
800066	RJ 45 Modem Jack with Shutter	2M	10	-



800064 800065 800066



BELL INDICATOR / USB CHARGER / HDMI SOCKET

Code	Item Description	Mod.	Box	Ctn.
800018	Bell Indicator	1M	10	-



800086 800087 800088 800089 800090

FOOT LIGHT / POP OUT NIGHT LAMP / DOWN LIGHT / NIGHT LAMP

Code	Item Description	Mod.	Box	Ctn.
NEW 800086	Foot Light with LED (CW / WW / BU)	3M	10	250
NEW 800087	Pop Out Night Lamp (CW / WW / BU)	2M	10	250
800088	Down Light Lamp (3LED)	2M	10	300
800089	Foot Light with LED	2M	10	300
800090	Night Lamp with LED	2M	10	300
1078	Passive Infrared Sensor	1M	10	-



800044 800045 800046 800050

HOTEL & HOSPITALITY PRODUCTS

Code	Item Description	Mod.	Box
800044	32A Time Del. S.P. Ele. Switch with P.C. Card	3M	05
800045	32A Time Del. S.P. Ele. Swi. with P.C. Key Tag	2M	05
800046	32A D.P. Energy Saving Key Tag	2M	05
800047	Only Key Tag	-	10
800050	Room Service Swi. & Bell Push Unit Consists of:	-	01
	A) Inside Room:		
	1) 1-Switch 'DND'		
	2) 1-Switch 'CMR'		
	B) Out Side Room:		
	1) Bell Push with Indicator		
	2) 'DND' & 'CMR' Indicator		
	3) 3 Module Aura Plate		



800069

800091

800094

800096

25A SWITCH / MOTO STARTER SWITCH / MTS SWITCHES SINGLE POLE

Code	Item Description	Mod.	Box	Ctn.
800025	25A 1 Way Switch (Heavy Duty)	1M	10	-
800069	25A Motor Starter Switch	2M	10	400
800091	6A MTS Switch Single Pole	1M	10	400
800092	10A MTS Switch Single Pole	1M	10	400
800093	16A MTS Switch Single Pole	1M	10	400
800094	20A MTS Switch Single Pole	1M	10	400
800095	25A MTS Switch Single Pole	1M	10	400
800096	32A MTS Switch Single Pole	1M	10	400



DP-800093

DP-800094

DP-800095

DP-800096

MTS SWITCHES DOUBLE POLE

Code	Item Description	Mod.	Box	Box
DP-800093	16A MTS Switch Double Pole	2M	10	300
DP-800094	20A MTS Switch Double Pole	2M	10	300
DP-800095	25A MTS Switch Double Pole	2M	10	300
DP-800096	32A MTS Switch Double Pole	2M	10	300



2001



2051



2071



2075



2050



2099

V TOUCH SWITCHES / DIMMER / FAN REGULATOR 2M

Code	Item Description	Box
2001	4 Switch Module (L1 - L2 - L3 - L4)	06
2002	4 Switch Module (L5 - L6 - L7 - L8)	06
2051	16A 1 Way Switch	06
2082	30A 1 Way Switch	06
2071	8 Step Dimmer (D1)	06
2072	8 Step Dimmer (D2)	06
2075	8 Step Fan Regulator (F1)	06
2076	8 Step Fan Regulator (F2)	06

V TOUCH DO NOT DISTURB

Code	Item Description	Box
2050	Do Not Disturb Module (Electronic Solid State) (Set of 2 Units)	01

V TOUCH REMOTE CONTROL

Code	Item Description	Box
2099	Dual Mode Infrared Remote Control (For 9 Switches + 2 Fan)	06

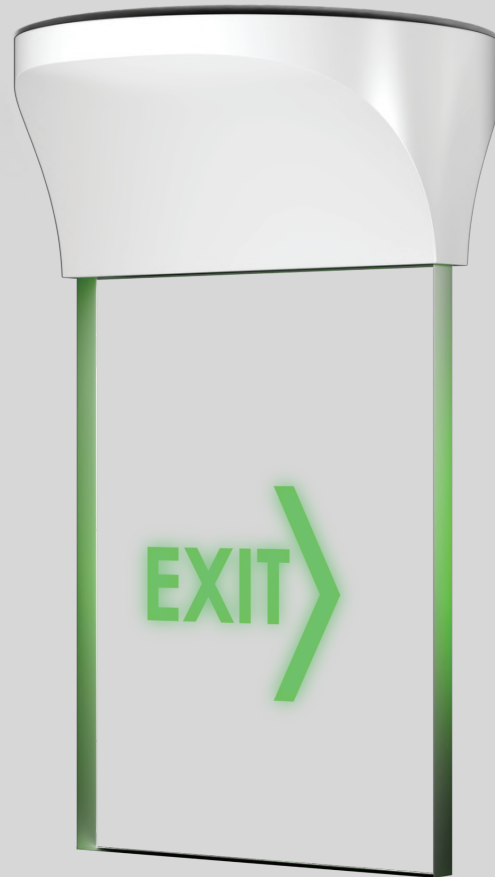



EDGE GLOW LED SIGNAGE (240V~50-60HZ)

Code	Item Description	Mod.	Box
EGC001	Edge Glow LED Signage (Concealed)	2M	01
EGS002	Edge Glow LED Signage Perp. (Surface)	-	01
EGSL01	Edge Glow LED Slide*	-	01

- LED Available in Blue, Red, Green
- LED Slide Supplied Separately.

*Symbols for Customizable Slide of Edge Glow LED Signage (LASER ENGRAVING)





POWDER COATED GI SHEET CONC. METAL BOXES

Code	Item Description	Box	Ctn.
PC-180001	1 / 2 Module (75 x 75 x 45)	10	120
PC-180003	3 Module (100 x 75 x 45)	10	120
PC-180004	4 Module (135 x 75 x 50)	10	120
PC-180006	6 Module (208 x 75 x 50)	05	80
PC-180008	8 Module (135 x 130 x 60)	05	60
PC-H-180008	8 Module Hori (230 x 78 x 53)	05	60
PC-180010	10 Module (307 x 79 x 53)	05	50
PC-180012	12 Module (208 x 130 x 60)	05	45
PC-180016	16 Module (251 x 135 x 60)	05	45
PC-180018	18 Module (208 x 200 x 60)	05	40

GI SHEET CONC. METAL BOXES (RUST PROOF)

Code	Item Description	Box	Ctn.
180001	1 / 2 Module (75 x 75 x 45)	10	120
180003	3 Module (100 x 75 x 45)	10	120
180004	4 Module (135 x 75 x 50)	10	120
180006	6 Module (208 x 75 x 50)	05	80
180008	8 Module (135 x 130 x 60)	05	60
H-180008	8 Module Hori (230 x 78 x 53)	05	60
180010	10 Module (307 x 79 x 53)	05	50
180012	12 Module (208 x 130 x 60)	05	45
180016	16 Module (251 x 135 x 60)	05	45
180018	18 Module (208 x 200 x 60)	05	40

PROJECT PACKING GI SHEET CONC. METAL BOXES

Code	Item Description	Box	Ctn.
PP1801	1 / 2 Module (75 x 75 x 45)	80	160
PP1803	3 Module (75 x 102 x 45)	60	120
PP1804	4 Module (75 x 138 x 52)	50	100
PP1806	6 Module (75 x 209 x 52)	50	100
PP1808	8 Module (132 x 136 x 58)	30	60
PPH1808	8 Module Hori (78 x 230 x 52)	30	60
PP1812	12 Module (132 x 207 x 58)	20	40
PP1816	16 Module (251 x 135 x 60)	20	40
PP1818	18 Module (202 x 209 x 58)	20	40

CONCEALED BOXES (UNBREAKABLE)

Code	Item Description	Box	Ctn.
170001	1 / 2 Module (80 x 84 x 51)	10	300
170003	3 Module (105 x 83 x 51)	10	200
170004	4 Module (140 x 83 x 51)	10	200
170006	6 Module (214 x 83 x 52)	05	150
170008	8 Module (142 x 142 x 56)	05	150
H-170008	8 Module Hori (238 x 86 x 53)	05	100
170012	12 Module (215 x 187 x 56)	05	100
170016	16 Module (215x 145 x 56)	05	60
170018	18 Module (214 x 212 x 56)	05	60

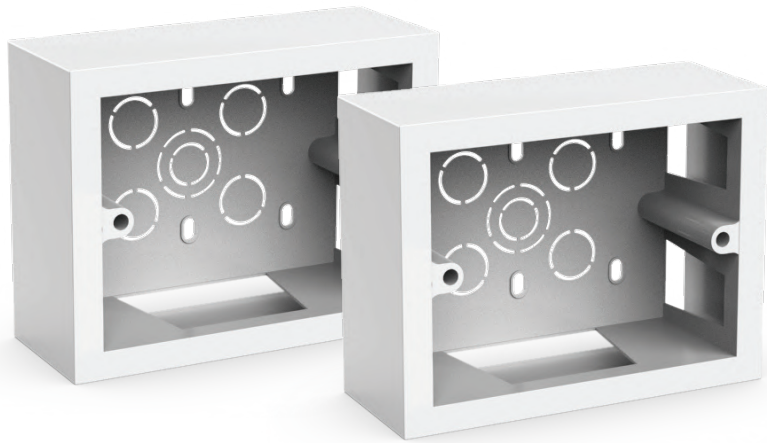

ELITE SURFACE BOXES (UNBREAKABLE)

Code	Item Description	Box	Ctn.
290001	1 / 2 Module (94 x 90 x 46)	10	300
290003	3 Module (118 x 90 x 46)	10	200
290004	4 Module (151 x 90 x 46)	10	200
290006	6 Module (220 x 90 x 46)	05	150
290008	8 Module (152 x 159 x 46)	05	150
H-290008	8 Module Hori (262 x 90 x 46)	05	100
290012	12 Module (220 x 159 x 46)	05	100
290016	16 Module (260 x 159 x 48)	05	60
290018	18 Module (220 x 220 x 46)	05	60

Terms & Conditions :

This cancels all our previous price list. • The price are inclusive of all Government Duties & Taxes as applicable. • Due to the continuous innovation and for better functioning, design of our products are liable to modification without notice. • In unforeseen circumstance the price list is liable to change without any notice. • Goods are dispatched by us on purchaser's risk. All claims for loss, damage or shortage will be filed by the purchaser directly with the carriers. • Subject to Mumbai Jurisdiction only for disputes, if any.

Guarantee Clause :

The guarantee is applicable when the devices are used with Vinay mounting flush and surface boxes, otherwise the guarantee period will be reduced by 50%. • The guarantee is only applicable when the products are installed as per the company's instruction and not tampered in any manner. • The company liability under this guarantee shall in no event and under any circumstances exceed the price paid by the customer to the company for the goods stated in the invoice.

POWERING
POSSIBILITIES



Corporate Office:

V. K. Industries #16, Mehta Industrial Estate, Liberty Garden Cross Lane No. 3, Malad (West),
Mumbai - 400 064, Maharashtra, India.

Factory Address: Survey No. 227, Ajaran Falia, Village Kachigam, Daman - 396 210 (U.T.), India.

Corporate Enquiries:

+91 22 2844 5883 | 22 2844 0697

Customer Care:

1800-222-150 | info@vinayelectricals.com

Ahmedabad :

Survey No. 167 FP 82, Nr. Shapatya Lake View,
Village Bhadaj, Nr. Science City,
Ahmedabad - 380 060, Gujarat.

M: +91 91373 54654

Chennai:

Almathi Panchayat Redhills, Survey No. 354,
Division 7-8-9, Upparapalayam Rd., Edapalayam,
Chennai, Thriuvallur - 600 052, Tamil Nadu.

M: +91 97023 70888

Guwahati :

Godown No. 4, Lokhra Central Jail Gate,
Near Maruti Showroom, NH-37, Vil. Sarusajai,
Mouza - Beltola, Guwahati - 781 034, Assam.

M: +91 70023 61747

Hyderabad :

H No. 2-1-1/1, Beside HP Petrol Pump,
Uppal To Nagole Road, Uppal Bagayath,
Rangareddy, Hyderabad - 500 039,
Telangana. | **M:** +91 97023 70888

Indore :

Patwari Halka No. 17, 56/1/1, S.K.1 Compound,
Dewas Naka, Lasudia Mori, Indore - 452 010,
Madhya Pradesh.

M: +91 97550 44977 / 98930 67623

Jaipur :

B-525 (B), Road No. 6,
Vishwakarma Industrial Area,
Jaipur - 302 013, Rajasthan.

M: +91 93219 00876

Lucknow :

Khasra No. 3119, Gindan Khera,
Amausi Station Road,
Station Road, Nadarganj Ind. Area,
Lucknow - 226 008, Uttar Pradesh.

M: +91 93219 00871

Nagpur :

Plot No.10, Khasra No. 33, 36, 37, 59, P. H. No. 5,
Mouza Wadi, Jai Mangal Murtygruhnirman
Co. Op. Society, Charde Layout Khadan Area,
Wadi Nagpur - 440 013. Maharashtra.

M: +91 79724 22934

Pune :

Plot No. 22, Chandra Vijay Society,
Opp. City International School,
Maharshi Nagar, Pune Satara Road
Pune - 411 037, Maharashtra.

M: +91 99753 15007

Raipur :

21/360, Ganjpara,
Raipur - 492 001,
Chhattisgarh.

M: +91 83569 20291

Thrissur :

Building No's 24/1178-1, 2, 3 (6/179-1, 2, 3)
Alappadan (H), Caico Road, Kuriachira - 680 006,
Thrissur, Kerala.

M: +91 95263 61939

Kolkata :

11A, Radha Bazar Lane,
Room No. 203, Kolkata - 700 001,
West Bengal.

M: +91 97025 33888

Zirakpur :

Khata No. 627/647, Khasra No. 5/19,
3-10, 20, 3-17, Tehsil Derabassi,
Bhabat Village, Zirakpur,
SAS Nagar - 140 603, Punjab.

M: +91 99881 99441



CE



IEC



SCAN FOR THE STARGATE APP.



APPLE STORE



PLAY STORE

VES/AUABRO/40PG/NOV2023